

# Penn Butte Timber Sale Purchaser Map DRAFT

Contract # ORM07-TS-2023.0001

491 Acres, 6,595 MBF, Scale Sale, 36 month contract

Sale Date: March 23rd, 2023

Medford Interagency Office 9:00 AM

R. 6 W.

R. 5 W.

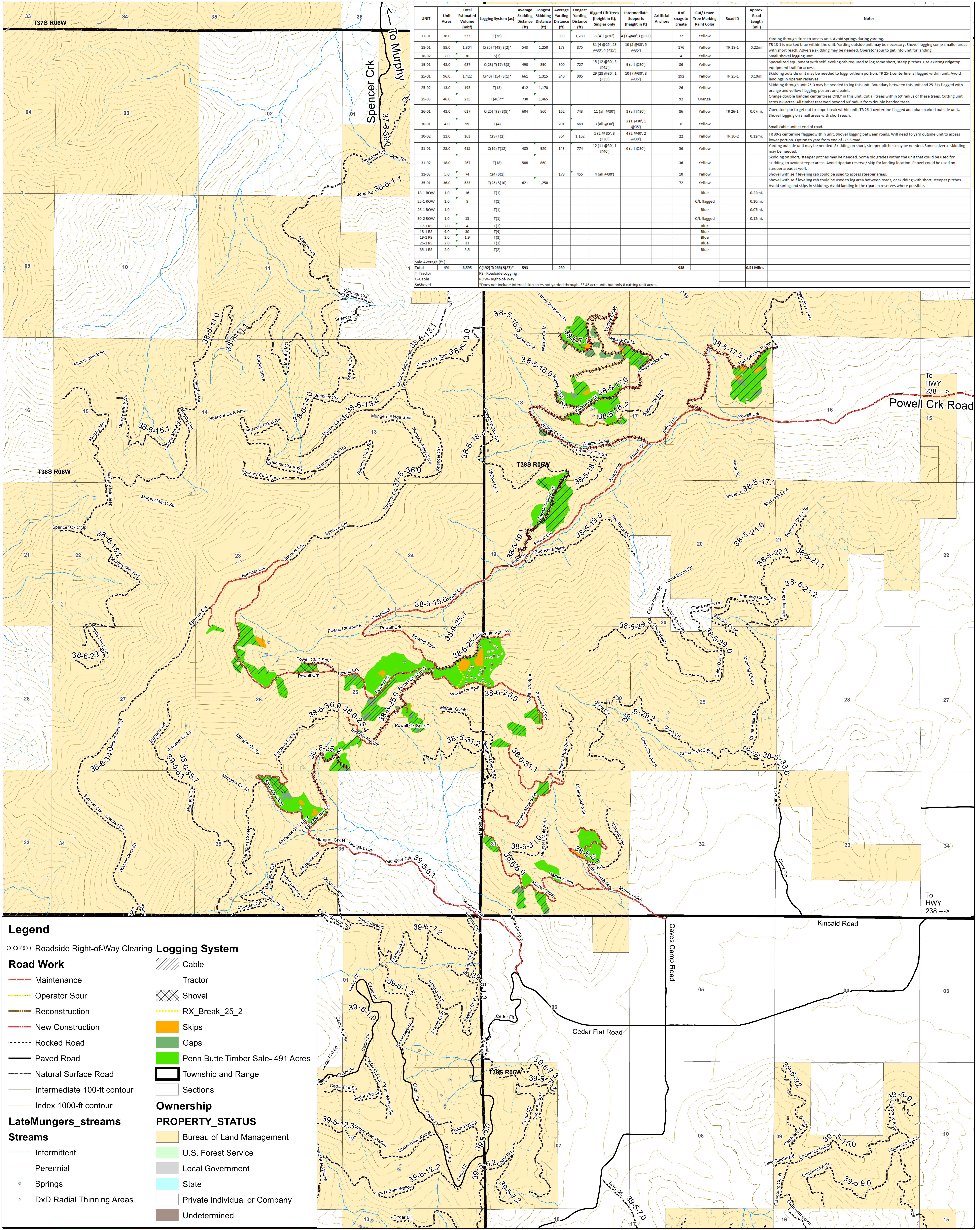
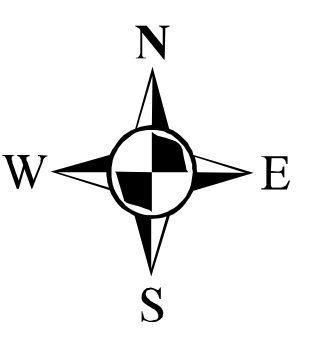

UNIT	Unit Acres	Total Estimated Volume (MBF)	Logging System (ac)	Average Skidding Distance (ft)	Longest Skidding Distance (ft)	Average Yarding Distance (ft)	Longest Yarding Distance (ft)	Logged LTR Trees (Height in ft) Singles only	Intermediate Supports (Height in ft)	Artificial Anchors	# of snags to create	Cut/Leave Tree Marking Paint Color	Road ID	Approx. Road Length (mi.)	Notes
17-01	36.0	533	C(36)		333	1,280	8 (all @30')	4 (1 @40', 3 @30')			72	Yellow	TR 18-1	0.22mi.	Yarding through skips to access unit. Avoid springs during yarding.
18-01	88.0	1,304	C(15) T(49) S(2)*	543	1,250	173	875	31 (4 @25', 23 @30', 4 @35')	10 (5 @30', 5 @35')		176	Yellow	TR 18-1	0.22mi.	TR 18-1 is marked blue within the unit. Yarding outside unit may be necessary. Shovel logging some smaller areas with short reach. Adverse skidding may be needed. Operator spur to get into unit for landing.
18-02	2.0	30	S(2)								4	Yellow			Small shovel logging unit.
19-01	43.0	637	C(23) T(17) S(3)	490	890	300	727	15 (12 @30', 3 @45')	9 (all @30')		86	Yellow			Specialized equipment with self leveling cab required to log some short, steep pitches. Use existing ridgeline equipment trail for access.
25-01	96.0	1,422	C(40) T(54) S(1)*	601	1,315	240	905	29 (18 @30', 11 @35')	10 (7 @30', 3 @35')		152	Yellow	TR 25-1	0.10mi.	Skidding outside unit may be needed to log northern portion. TR 25-1 centerline is flagged within unit. Avoid landing in riparian reserves.
25-02	11.0	193	T(13)	612	1,170						26	Yellow			Skidding through unit 25-3 may be needed to log this unit. Boundary between this unit and 25-3 is flagged with orange and yellow flagging, posters and paint.
25-03	46.0	235	T(66)**	730	1,465						92	Orange			Change double banded center trees OR in this unit. Cut all trees within 60' radius of these trees. Cutting unit acres is 8 acres. All timber reserved beyond 60' radius from double banded trees.
26-01	43.0	637	C(25) T(18) S(8)*	604	860	162	743	11 (all @30')	3 (all @30')		86	Yellow	TR 26-1	0.07mi.	Operator spur to get out to slope break within unit. TR 26-1 centerline flagged and blue marked outside unit. Shovel logging on small areas with short reach.
30-01	4.0	59	C(4)		201	669	3 (all @30')	2 (1 @30', 1 @35')			8	Yellow			Small cable unit at end of road.
30-02	11.0	163	C(9) T(2)		364	1,162	5 (2 @30', 3 @35')	4 (2 @40', 2 @30')			22	Yellow	TR 30-2	0.12mi.	TR 30-2 centerline flagged within unit. Shovel logging between roads. Will need to yard outside unit to access lower portion. Option to get from end of 25-3 road.
31-01	28.0	415	C(14) T(12)	485	920	143	774	12 (11 @30', 1 @35')	4 (all @30')		56	Yellow			Yarding outside unit may be needed. Skidding on short, steeper pitches may be needed. Some adverse skidding may be needed.
31-02	18.0	267	T(18)	588	860						36	Yellow			Skidding on short, steeper pitches may be needed. Some old grades within the unit that could be used for skidding to avoid steeper areas. Avoid riparian reserve/skip for landing location. Shovel could be used on steeper areas as well.
31-03	5.0	74	C(4) S(1)		178	455	4 (all @30')				10	Yellow			Shovel with self leveling cab could be used to access steeper areas.
35-01	36.0	533	T(25) S(10)	621	1,250						72	Yellow			Shovel with self leveling cab could be used to log area between roads, or skidding with short, steeper pitches. Avoid spring and skips in skidding. Avoid landing in the riparian reserves where possible.
38-1 NOW	1.0	16	T(1)									Blue		0.22mi.	
25-1 NOW	1.0	9	T(1)									C/L Flagged		0.10mi.	
28-1 NOW	1.0	9	T(1)									Blue		0.07mi.	
30-2 NOW	1.0	15	T(1)									C/L Flagged		0.12mi.	
17-1 RS	2.0	4	T(2)									Blue			
18-1 RS	9.0	30	T(9)									Blue			
19-1 RS	3.0	19	T(3)									Blue			
25-1 RS	2.0	13	T(2)									Blue			
35-1 RS	2.0	3.5	T(2)									Blue			
Sale Averages (ft.) Total 491 6,595 C(194) T(246) S(22)* 593 239 938 0.51 Miles *Tractor Cable **Does not include internal skip areas not yarded through. ** 46 acre unit, but only 4 cutting unit acres.															

T. 38 S.

T. 38 S.

T. 39 S.

T. 39 S.

R. 6 W.

R. 5 W.

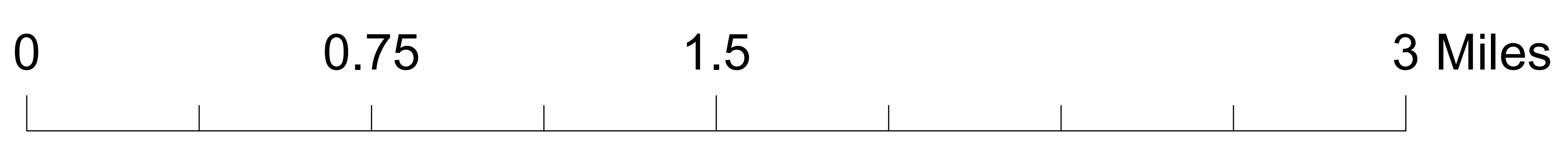

1:12,000