



Cumulative Mortality Data (2015-2024)

Bureau of Land Management
Grants Pass Field Office
2164 Spalding Avenue
Grants Pass, OR, 97526
(541) 471-6500



Date Exported: 8/21/2025

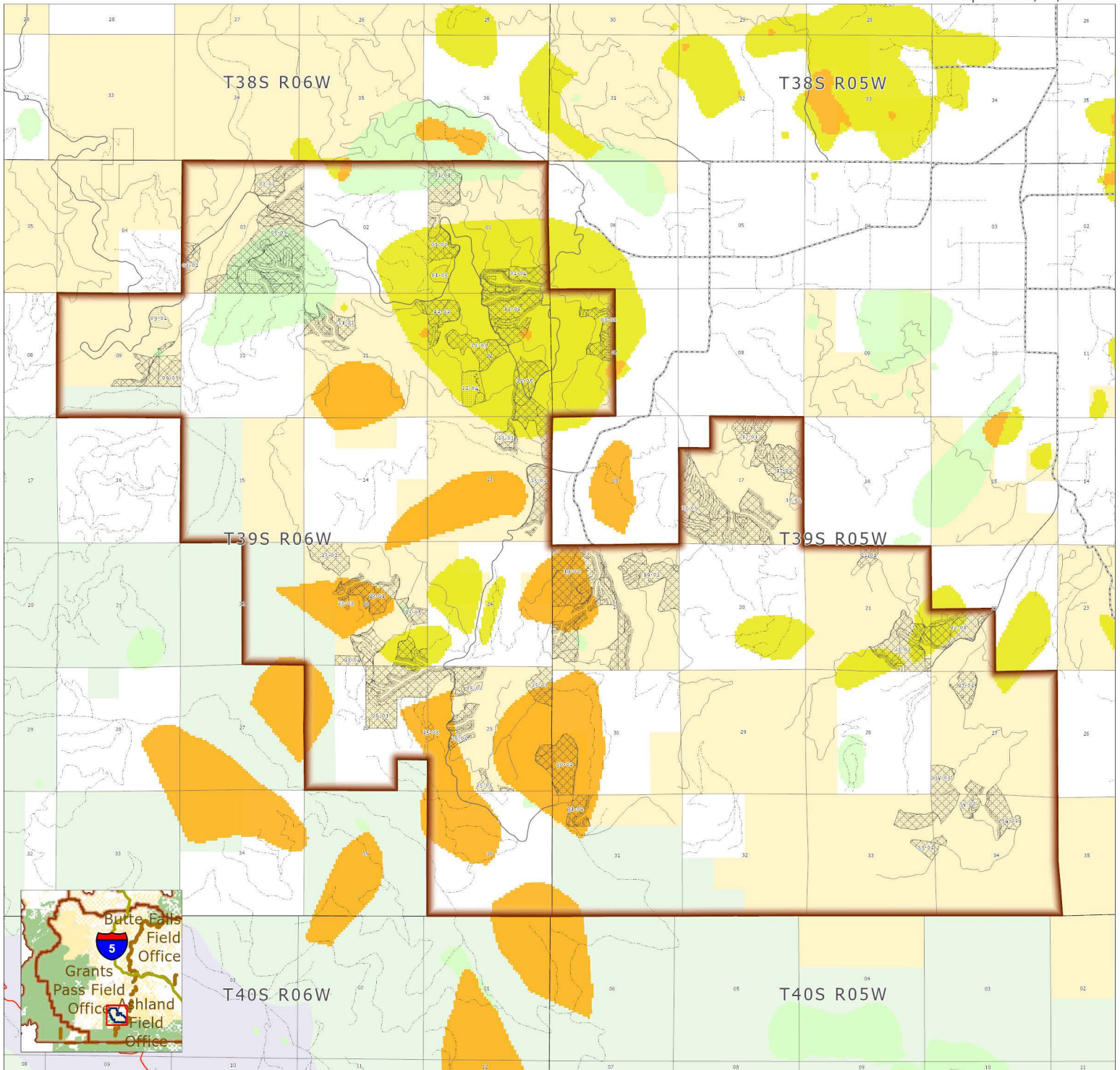

ADS Derived PSME Cumulative % Mortality (2015-2024)

- Within Background Levels (< 10%)
- Moderate (11-25%)
- High (25-50%)
- Severe (51-75%)
- Very Severe (>75%)

- Cedar Flat Project Area
- Proposed Treatment Areas
- Proposed Hazardous Fuels Reduction
- Bureau of Land Management
- U.S. Forest Service
- National Park Service
- Private/Unknown

- State Highway
- County Roads
- Paved Road
- Rocked Road
- Native or Unknown Road Surface



No warranty is made by the Bureau of Land Management as to the accuracy, reliability, or completeness of this map or the data displayed for individual use or aggregate use with other data.



Cumulative Mortality Data (2018-2023)

Bureau of Land Management
Grants Pass Field Office
2164 Spalding Avenue
Grants Pass, OR, 97526
(541) 471-6500



Date Exported: 8/21/2025

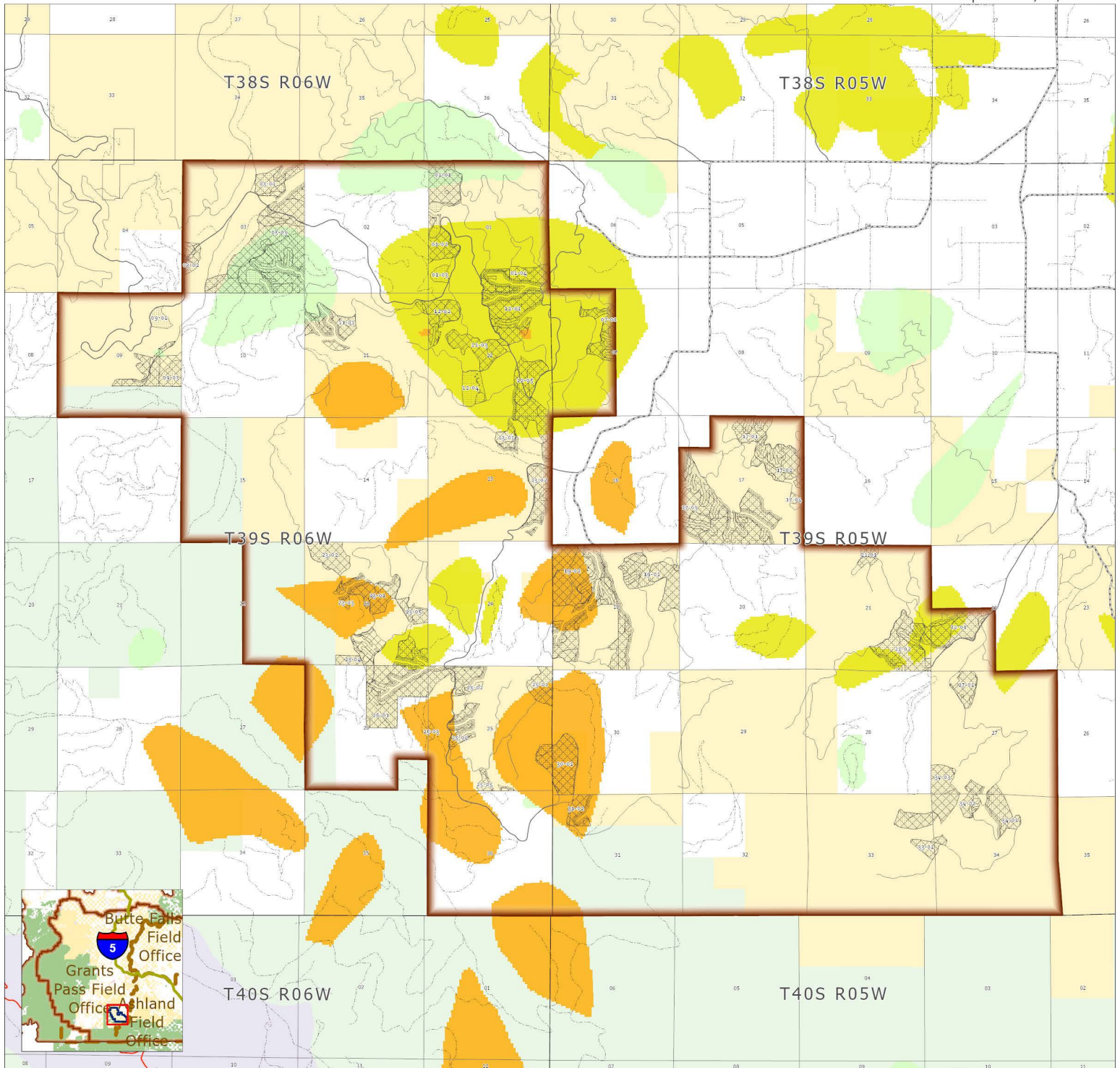

ADS Derived PSME Cumulative % Mortality (2018-2023)

- Within Background Levels (< 10%)
- Moderate (11-25%)
- High (25-50%)
- Severe (51-75%)
- Very Severe (>75%)

- Cedar Flat Project Area
- Proposed Treatment Areas
- Proposed Hazardous Fuels Reduction
- Bureau of Land Management
- U.S. Forest Service
- National Park Service
- Private/Unknown

- State Highway
- County Roads
- Paved Road
- Rocked Road
- Native or Unknown Road Surface



No warranty is made by the Bureau of Land Management as to the accuracy, reliability, or completeness of this map or the data displayed for individual use or aggregate use with other data.



Climate Water Deficit Classified Douglas-Fir Risk (1981-2010)

Bureau of Land Management
Grants Pass Field Office
2164 Spalding Avenue
Grants Pass, OR, 97526
(541) 471-6500



Date Exported: 8/21/2025

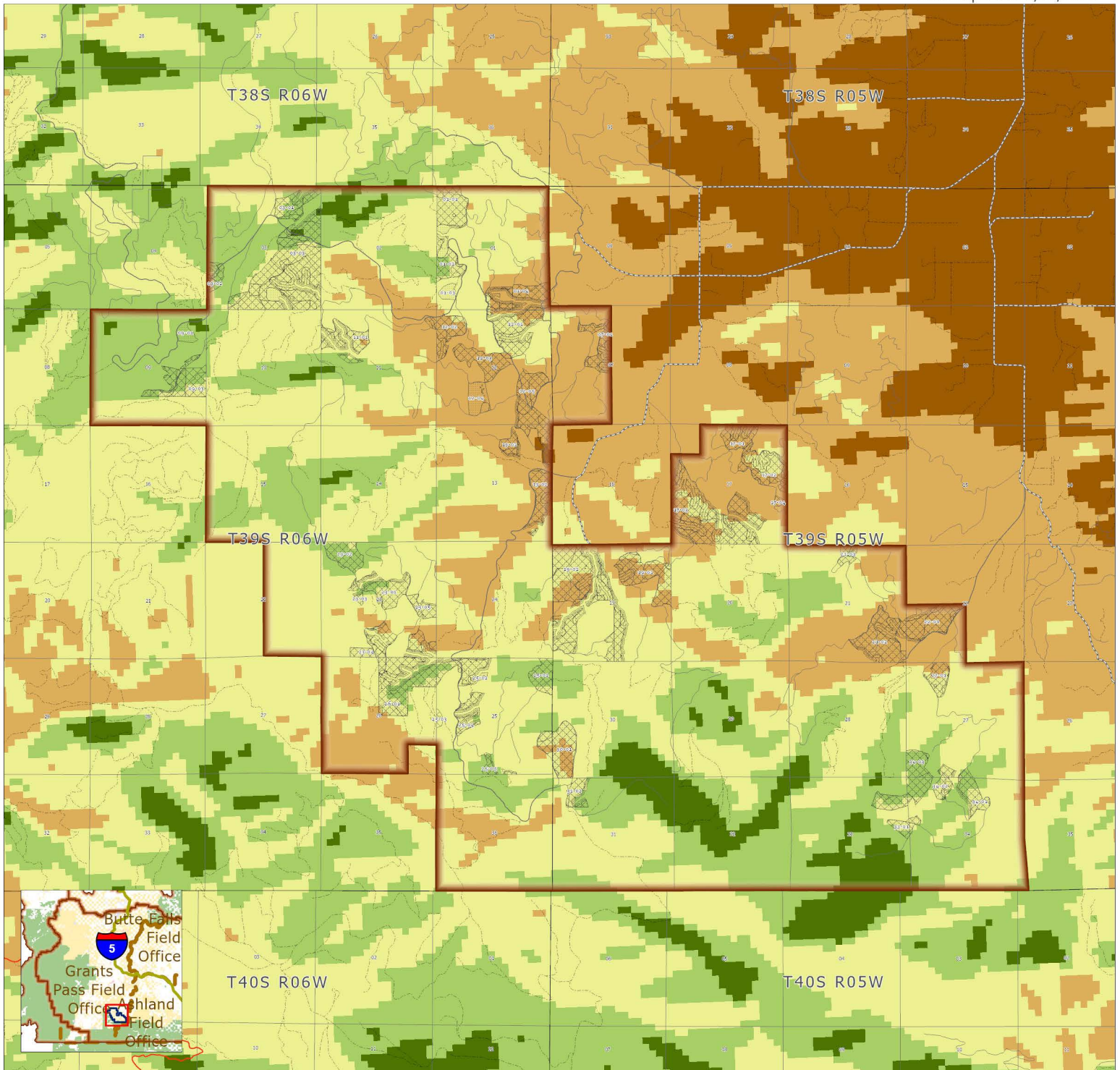

- Cedar Flat Project Area
- Proposed Treatment Areas
- Proposed Hazardous Fuels Reduction
- State Highway
- County Roads
- Paved Road
- Rocked Road
- Native or Unknown Road Surface

- < 144 - Low Risk
- 144 - 182 - Moderate Risk
- 182 - 221 - High Risk
- 221 - 266 - Very High Risk
- > 266 mm - not suitable for DF (Unlikely)



No warranty is made by the Bureau of Land Management as to the accuracy, reliability, or completeness of this map or the data displayed for individual use or aggregate use with other data.



Climate Water Deficit Classified Douglas-Fir Risk (2041-2070)

Bureau of Land Management
Grants Pass Field Office
2164 Spalding Avenue
Grants Pass, OR, 97526
(541) 471-6500



Date Exported: 8/21/2025

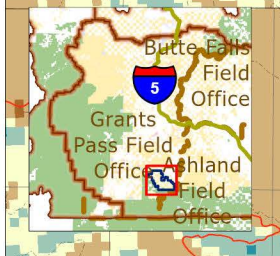
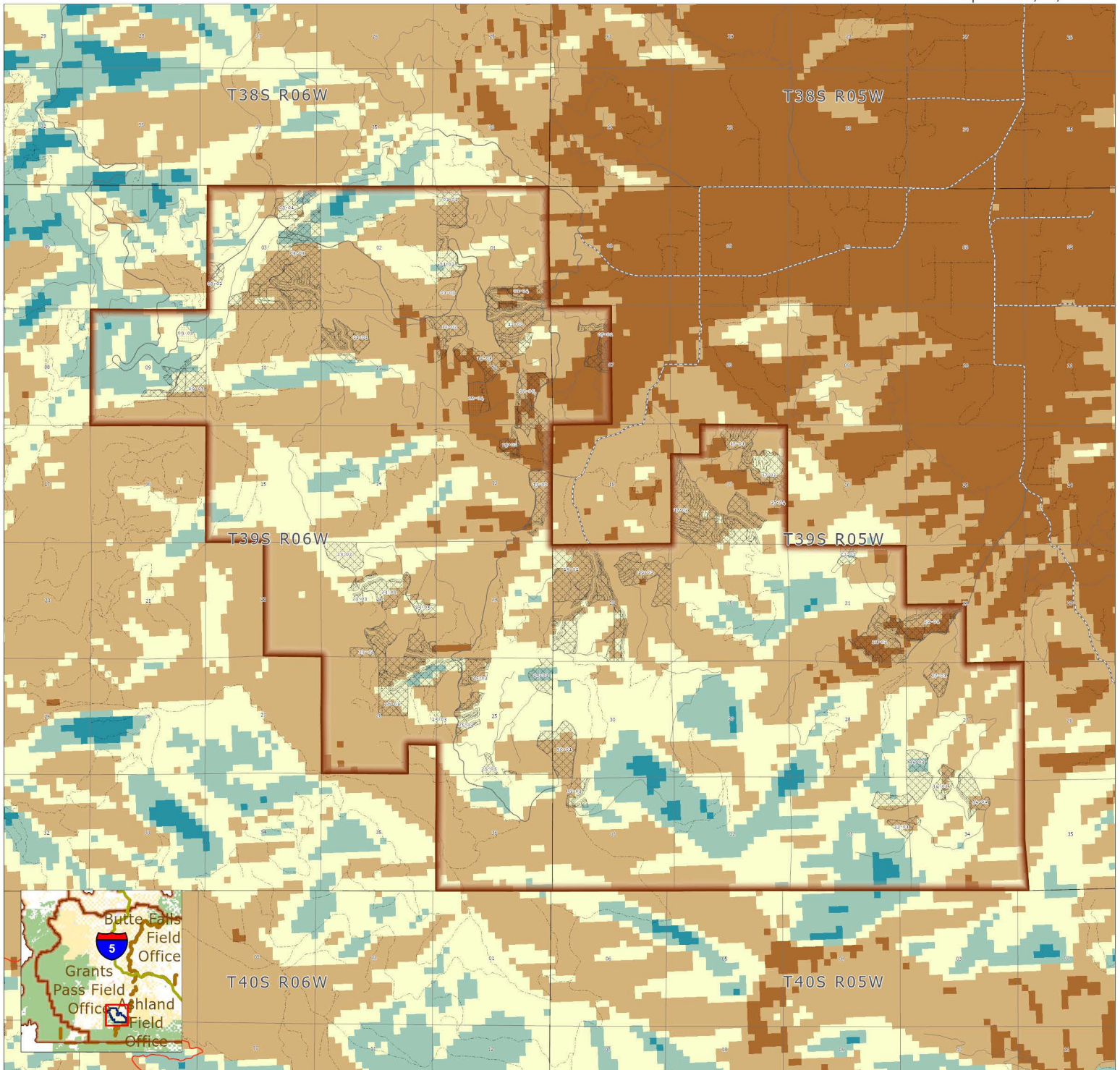

- Cedar Flat Project Area
- Proposed Treatment Areas
- Proposed Hazardous Fuels Reduction
- State Highway
- County Roads
- Paved Road
- Rocked Road
- Native or Unknown Road Surface

- <250 Low Risk
- 250 - 300 Moderate Risk
- 300 - 350 High Risk
- 350 - 400 Very High Risk
- > 400 Not Suitable for Douglas-fir



No warranty is made by the Bureau of Land Management as to the accuracy, reliability, or completeness of this map or the data displayed for individual use or aggregate use with other data.